



TARUNEMA CONSTRUCTION

112C, Salimpur Road, Kol - 31, Cell : 9831982009

Ref. :

Date :

To.
The West Bengal Real Estate Regulatory Authority
Calcutta Greens Commercial Complex (1st Floor)
1050/2, Survey Park
Santoshpur, West Bengal
Kolkata-700075

SUB: Carpet area of flats at project namely "2220 NAYABAD" situated at Premises No. 2220, Nayabad, under Kolkata Municipal Corporation Ward No.109, Borough No.XII. Police Station- Purba Jadavpur, P.O-Panchasayar, Kolkata- 700 094 Mouza- Nayabad, J.L. No. 25, R. S. Dag No. 90, R.S Khatian No. 104 & 147/1, within the limit of the Kolkata Municipal Corporation, Kolkata 700 094, West Bengal. As follows.

SL. NO.	FLOOR NO.	FLAT NO.	FLAT TYPE	CARPET AREA IN SQ. Mt.(WITHOUT BALCONY/VERANDHA AREA)	CARPET AREA OF VERANDHA/BALCONY IN SQ. Mt.AREA	BUILT UP AREA IN SQ. Mt.
1.	1 st floor	A	2BHK	58.464 SQ. Mt.	2.175 SQ. Mt.	60.639 SQ. Mt.
2.	1 st floor	B	3BHK	73.669 SQ. Mt.	1.15 SQ. Mt.	74.819 SQ. Mt.
3.	1 st floor	C	2BHK	62.459 SQ. Mt.	1.15 SQ. Mt.	63.609 SQ. Mt.
4.	2 ND floor	A	3BHK	69.011 SQ. Mt.	2.175 SQ. Mt.	71.186 SQ. Mt.
5.	2 ND floor	B	3BHK	127.284 SQ. Mt.	2.225 SQ. Mt.	129.509 SQ. Mt.
6.	3 RD floor	A	2BHK	58.464 SQ. Mt.	2.175 SQ. Mt.	60.639 SQ. Mt.
7.	3 RD floor	B	3BHK	73.669 SQ. Mt.	1.15 SQ. Mt.	74.819 SQ. Mt.
8.	3 RD floor	C	2BHK	62.459 SQ. Mt.	1.15 SQ. Mt.	63.609 SQ. Mt.
9.	4 TH floor	A	2BHK	58.464 SQ. Mt.	2.175 SQ. Mt.	60.639 SQ. Mt.
10.	4 TH floor	B	3BHK	73.669 SQ. Mt.	1.15 SQ. Mt.	74.819 SQ. Mt.
11.	4 TH floor	C	2BHK	62.459 SQ. Mt.	1.15 SQ. Mt.	63.609 SQ. Mt.
	TOTAL	11Nos		780.071SQ. Mt.		

Signature.

TARUNEMA CONSTRUCTION

Proprietor

PLAN FOR PROPOSED G+FOUR STORIED RESIDENTIAL BUILDING
 (U/S 393 A OF K.M.C. Act. 1980 & COMPLYING K.M.C BUILDING RULE 2009)
AT K.M.C. PREMISES NO
2220, NAYABAD

WARD-109, BOROUGH-XII, ASSESSEE - 311090822206
 UNDER K.M.C., P.S. - PURBA JADAVPUR, KOLKATA - 700 094
 (MOUZA-NAYABAD, J.L.-25, R.S.DAG.NO.-90, R.S. KHATIAN NO.104 & 147/1)
 (VIDE B.P.NO.-2021120254, Dt. 22/11/2021)

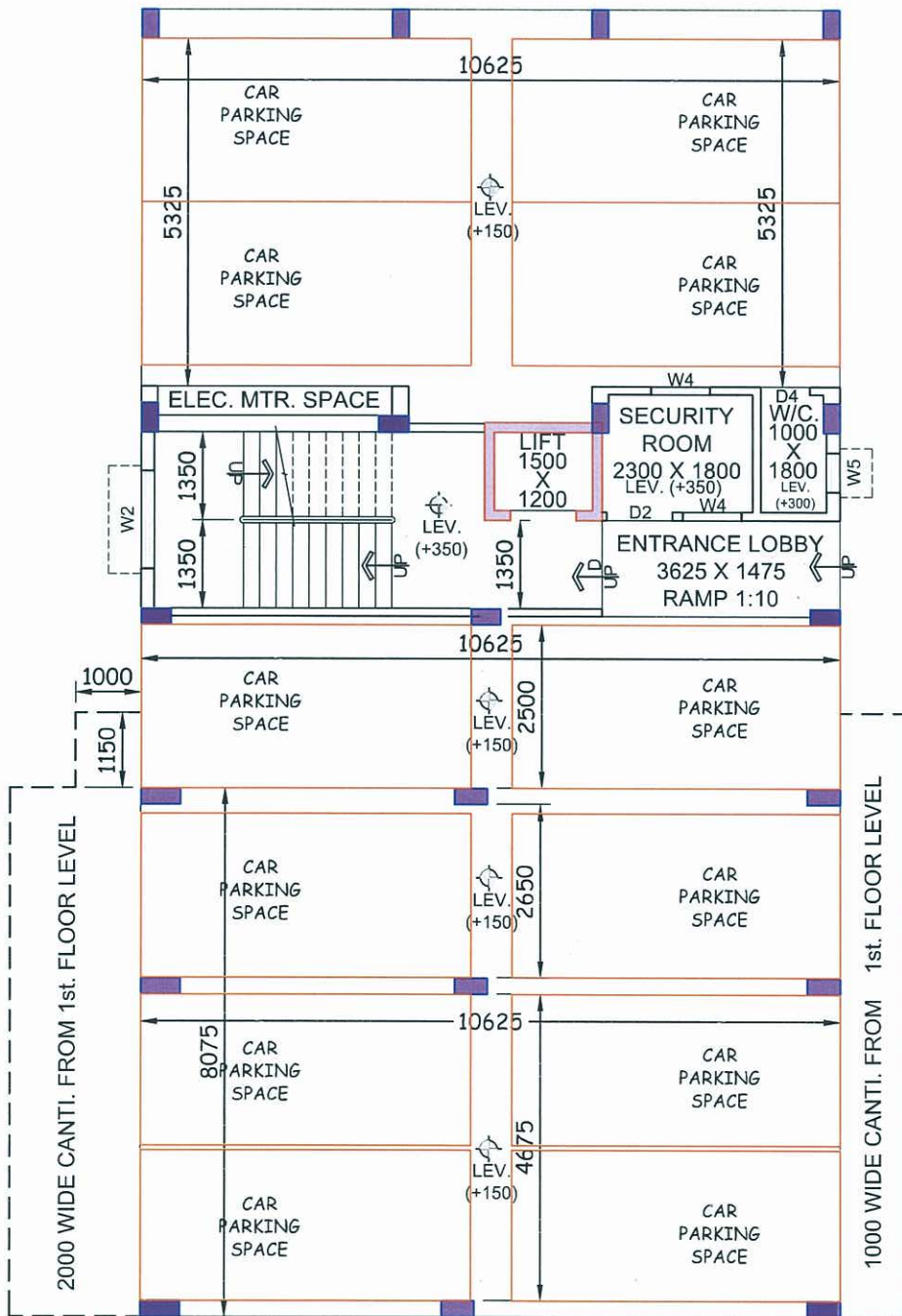

GROUND FLOOR PLAN

TARUNEMA CONSTRUCTION

Manoj Datta

Proprietor

PLAN FOR PROPOSED G+FOUR STORIED RESIDENTIAL BUILDING
 (U/S 393 A OF K.M.C. Act. 1980 & COMPLYING K.M.C BUILDING RULE 2009)
AT K.M.C. PREMISES NO
2220, NAYABAD

WARD-109, BOROUGH-XII, ASSESSEE - 311090822206
 UNDER K.M.C., P.S. - PURBA JADAVPUR, KOLKATA - 700 094
 (MOUZA-NAYABAD, J.L.-25, R.S.DAG.NO.-90, R.S. KHATIAN NO.104 & 147/1)
 (VIDE B.P.NO.-2021120254, Dt. 22/11/2021)

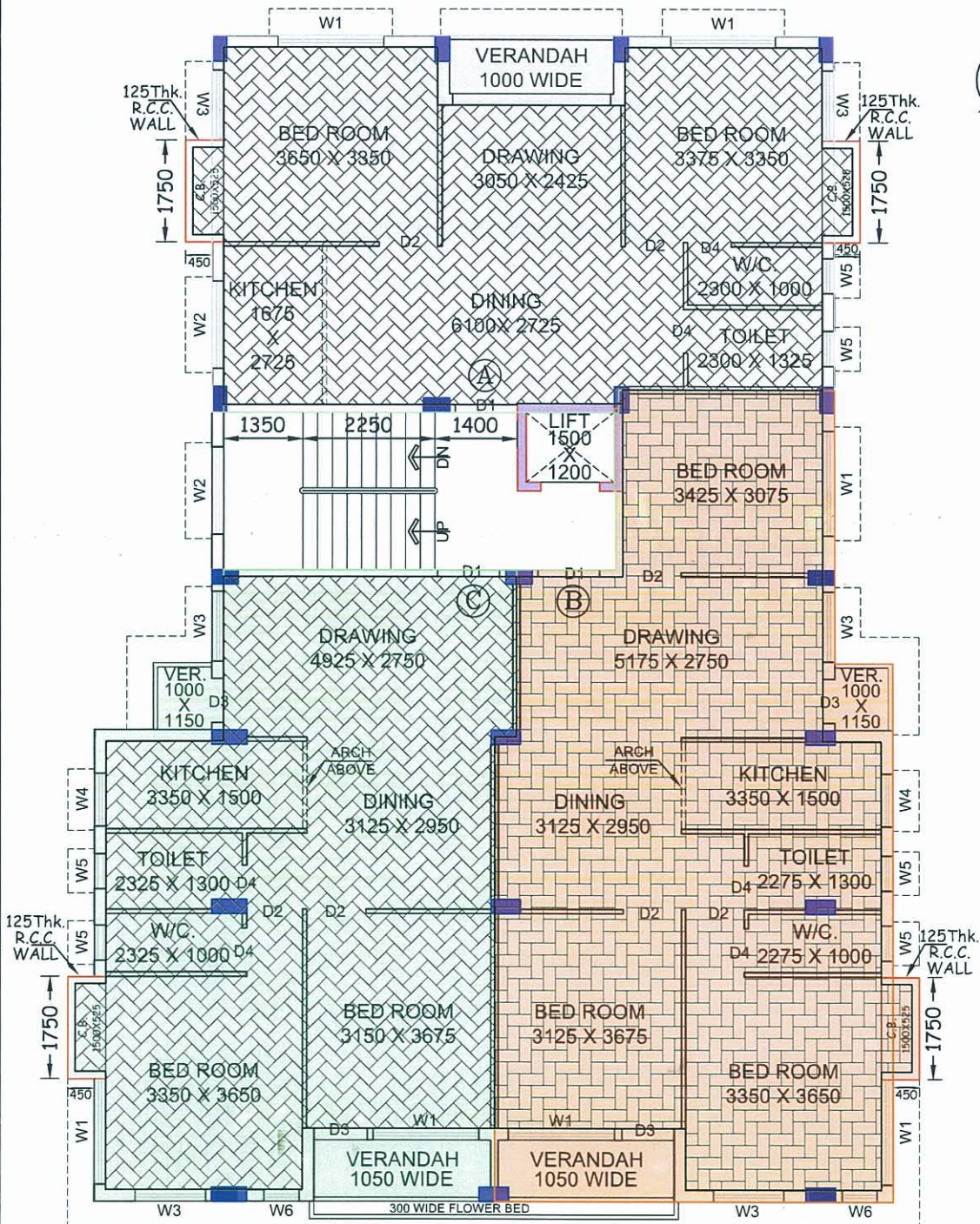

FIRST, THIRD & FOURTH FLOOR PLAN

TARUNEMA CONSTRUCTION

Arundhati Saha
 Proprietor

PLAN FOR PROPOSED G+FOUR STORIED RESIDENTIAL BUILDING
 (U/S 393 A OF K.M.C. Act. 1980 & COMPLYING K.M.C BUILDING RULE 2009)
AT K.M.C. PREMISES NO
2220, NAYABAD

WARD-109, BOROUGH-XII, ASSESSEE - 311090822206
 UNDER K.M.C., P.S. - PURBA JADAVPUR, KOLKATA - 700 094
 (MOUZA-NAYABAD, J.L.-25, R.S.DAG.NO.-90, R.S. KHATIAN NO.104 & 147/1)
 (VIDE B.P.NO.-2021120254, Dt. 22/11/2021)

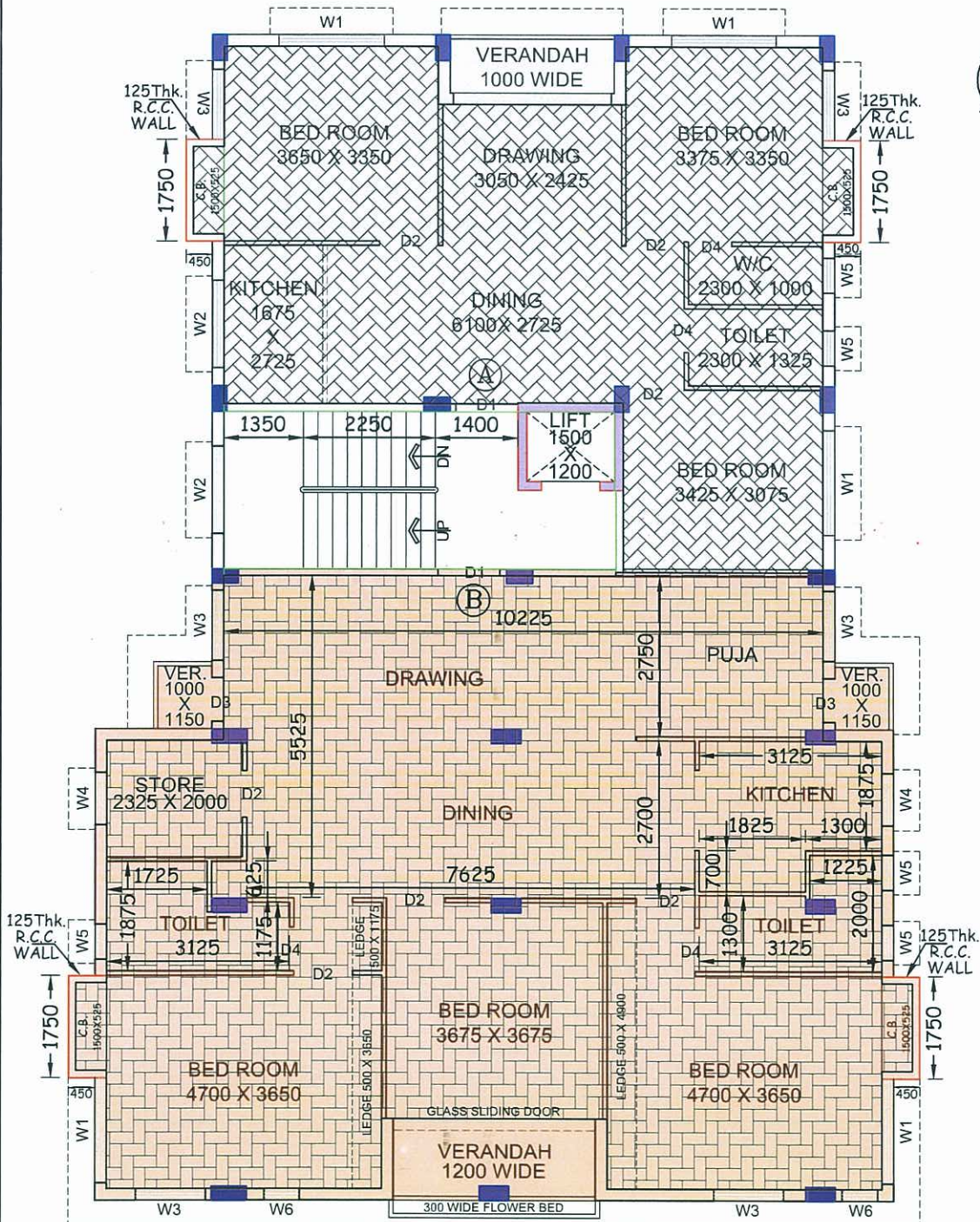

SECOND FLOOR PLAN

TARUNEMA CONSTRUCTION

[Signature]
 Proprietor